

1 Ground Floor Plan 1:100

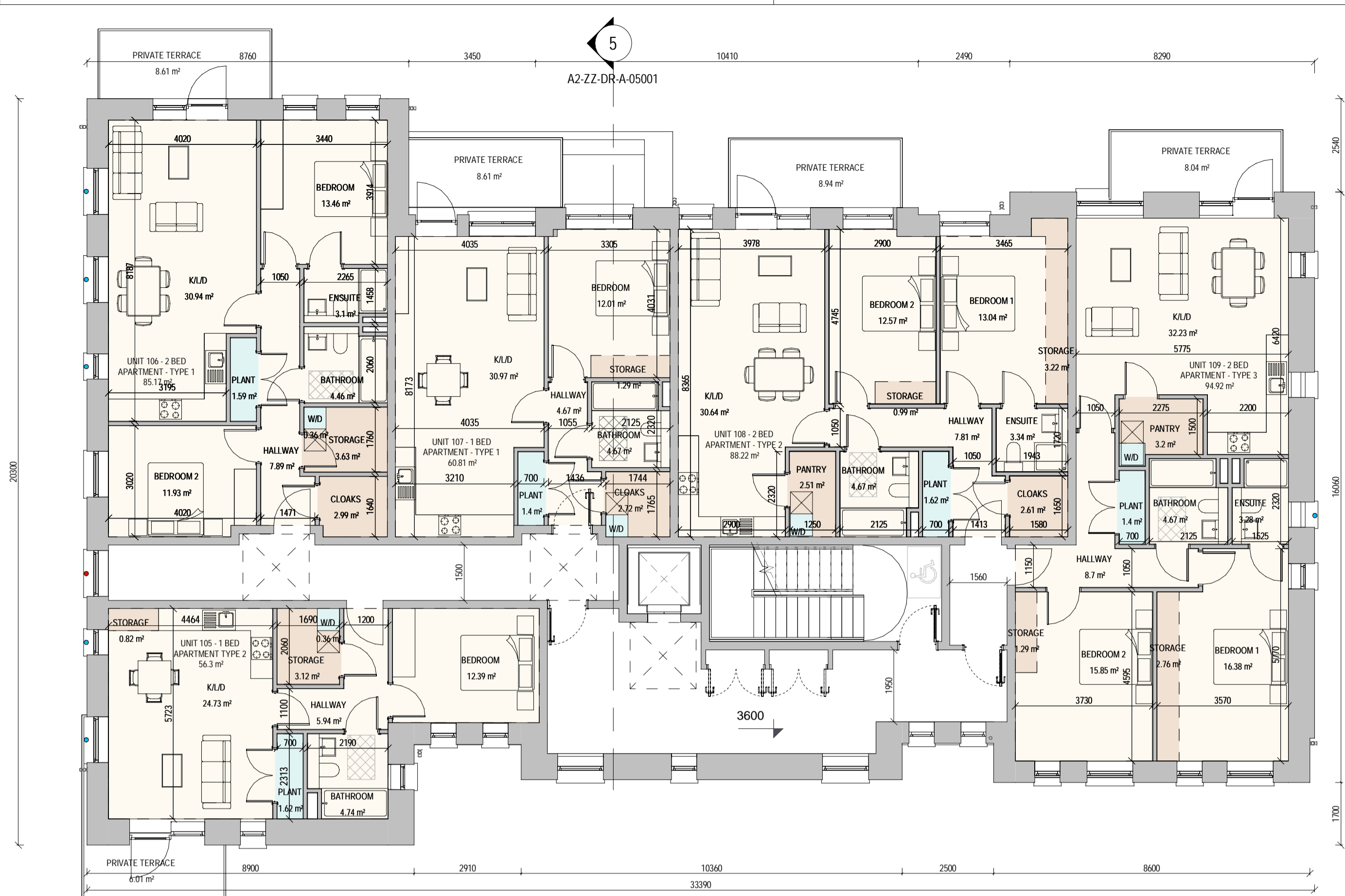

2 First Floor Plan 1:100

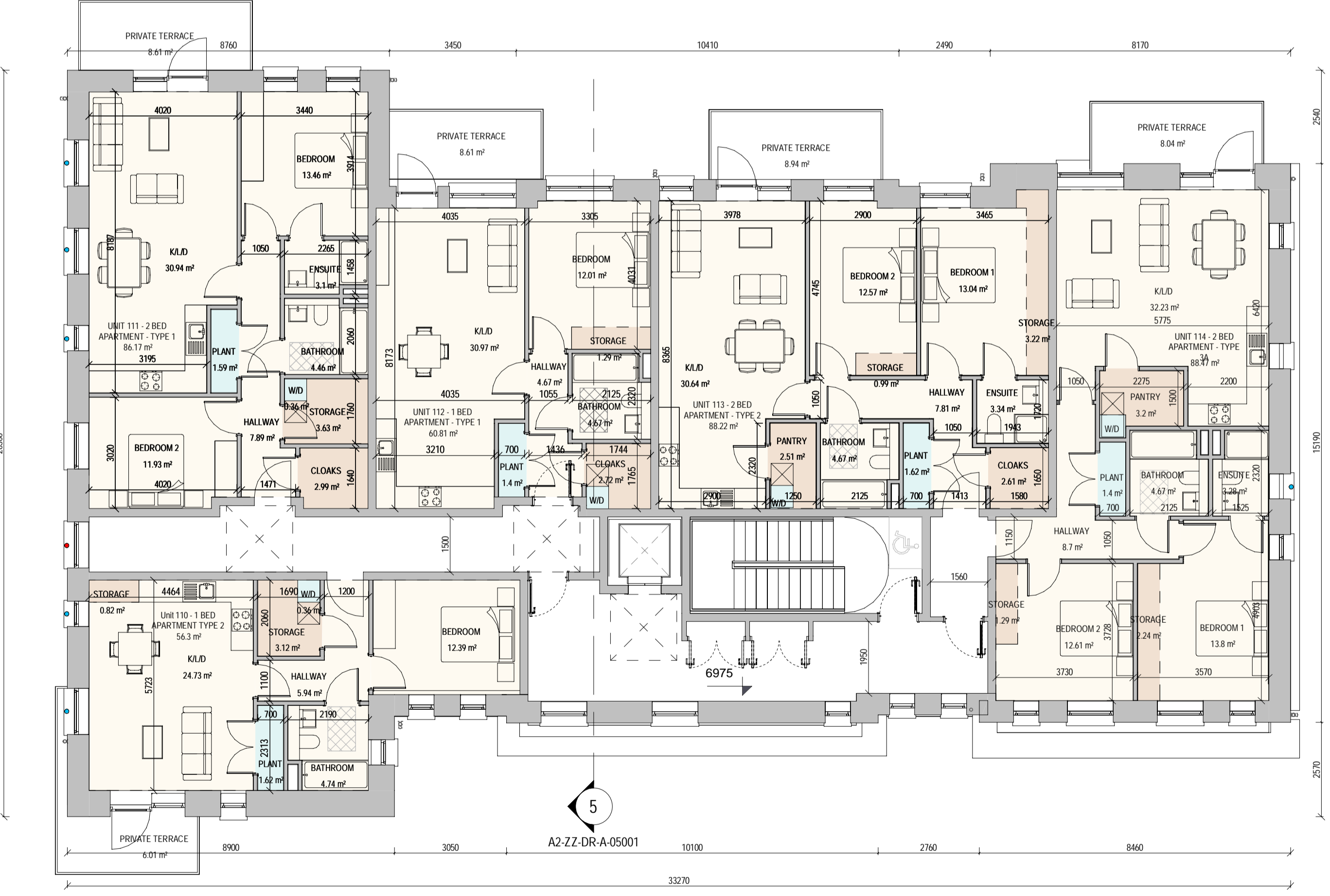

3 Second Floor Plan 1:100

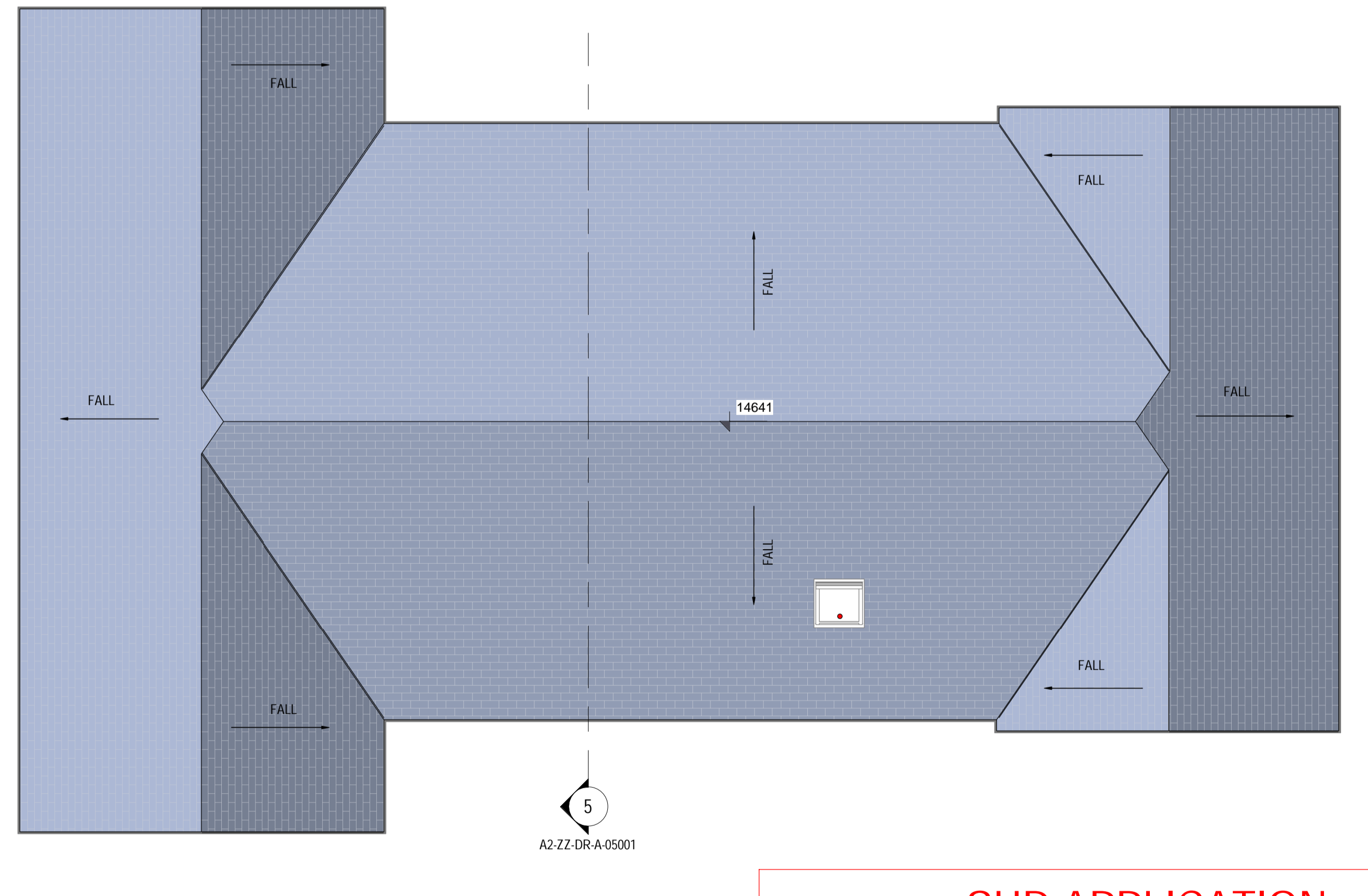

4 Roof Plan 1:100

| REV | DATE | DESCRIPTION | BY |
|-----|------------|------------------------------|----|
| 1 | 10/01/2020 | SHD STAGE 2 APPLICATION | PK |
| 2 | 14/05/2020 | Revised plans and elevations | MR |
| 3 | 28/08/2020 | Revised Walls | AR |
| 4 | 23/06/2020 | Amended Tile Block | AR |
| 5 | 29/06/2020 | Increased Bike Capacity | AR |
| 6 | 24/08/2020 | Side Stair & Graphics | AR |
| 7 | 08/10/2020 | Issued for SHD Application | AR |

| LEGEND | DESCRIPTION |
|--------|--------------|
| ● | AOV |
| ○ | opaque glass |
| ◀ | Spot Levels |

Note:
 *Please refer to Site Plan for Ground Floor Levels and North Point Location
 *Levels on this sheet taken from temporary benchmark at 0.0

SHD APPLICATION

Client: BURKEWAY HOMES LTD
 Project: BEARNA RESIDENTIAL DEVELOPMENT
 Title: APARTMENT BLOCK A2 - PLANS

MC CAULEY DAYE O'CONNELL
ARCHITECTS

Sheet No.: **924-MDO-A2-ZZ-DR-A-02001**
 Scale as: 1:100 (A1) Current Rev.: 7 Project No.: 924

11 Merrion Square, Dublin 2, Ireland
 Telephone: +353 (0)1 400 4171
 info@mdo.ie | www.mdo.ie

NORTH POINT

ONLY FOR REFERENCE WITH PLANS/DRAWINGS

APPROVED BY

Block location